

APPENDIX 3.1 to WAPC 20.01.2021 report

Appendix 1 to Inspector's report



Appendix 2

Appendix 3

Gate

Numbers

The gates of Church Field

- 1.** Field gate, metal J bar, cannot recall it being secured-well used.
- 2.** Cemetery gate- Ted gate 5 bar, cannot recall it being secured- lightly used.
- 3.** Kissing gate from Church footpath
- 4.** Wooden gate from House
- 5.** Metal gate from House
- 6.** Metal gate from House
- 7.** Now wooden from House at the time of application was metal.
- 8.** Brick surround with pillars and lintel over wooden gate- gateway looks as old as house- 1920's
- 9.** Gate in corner- kissing gate
- 10.** Wooden gate- house number 4 Nursery Close has access to this gate in their Deeds. It is falling apart and not used.
- 11.** Wooden kissing gate -Field Gate
- 12.** Position of field gate prior to construction of Elizabeth Way in 2014. Used for cattle between fields the ground dips here showing where it used to be
- 13.** Kissing gate which is new, before Elizabeth way it was an old metal gate.

Church Field, Hilperton, Wiltshire

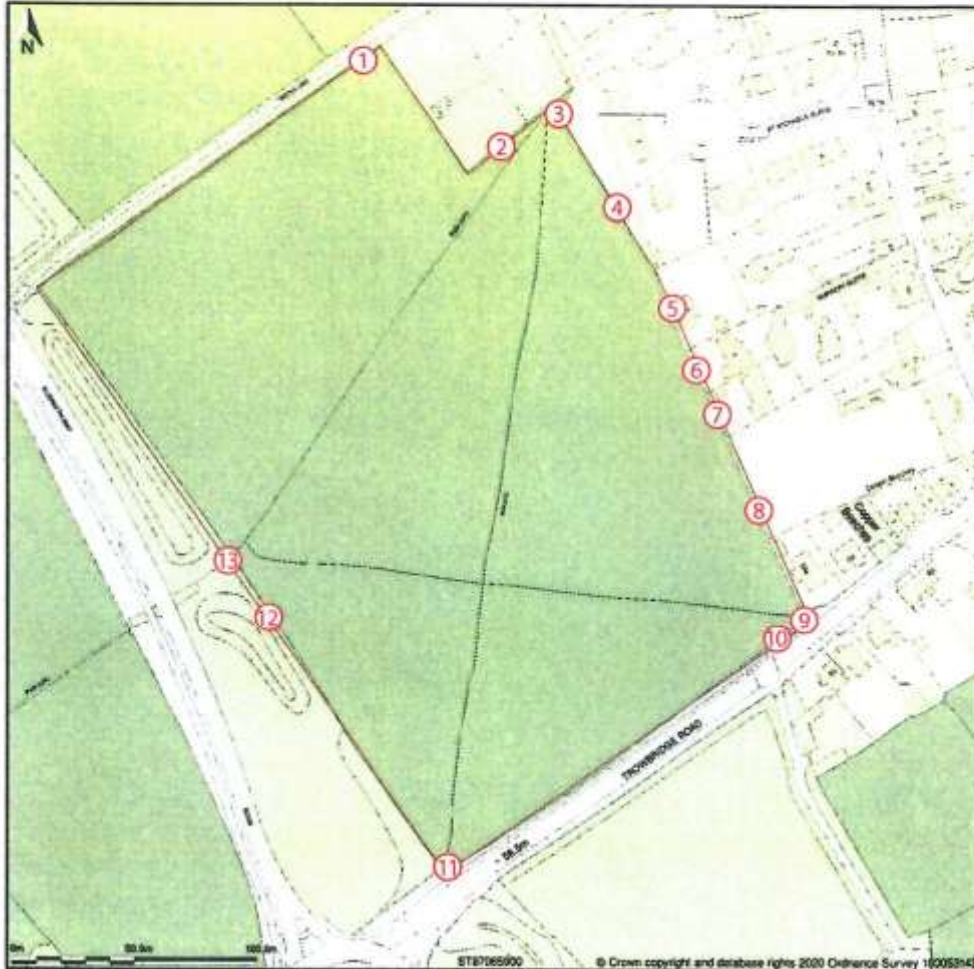

Plan shows area bounded by: 366068.75, 156806.37 367266.75, 155205.37 (at a scale of 1:2500), OSGridRef: ST87065900. The representation of a road, track or path is no evidence of a right of way. The representation of features as lines is no evidence of a property boundary.

Loaded on 13th Aug 2020 from the Ordnance Survey National Geographic Database and incorporating surveyed revision available at this date. Reproduction in whole or part is prohibited without the permission of Ordnance Survey. © Crown copyright 2020. Supplied by www.buyaplan.co.uk a licensed Ordnance Survey partner (100053143). Unique plan reference: #00544555-57610A

Ordnance Survey and the OS Symbol are registered trademarks of Ordnance Survey, the national mapping agency of Great Britain. Buy A Plan logo, pdf design and the www.buyaplan.co.uk website Copyright © Pass Inc Ltd 2020

Appendix 4



Witness Location Key

Name	Years used/ since	Number
1. Andy Sewyer	1974/ 44yrs	1
2. Catherine Davis	1998/ 20yrs	2
3. Charlie Barker	2003/ 15yrs	3
4. Chris Hart	2007/ 11yrs	4
5. Graham Kehily	1998/ 20yrs	5
6. Denise Harvey	1993/ 25yrs	6
7. Ernie Clark	1992/ 26yrs	7
8. Heidi Hart	2007/ 11yrs	4
9. Helen Davies	1998/ 20yrs	2
10. Helen Whitehead.	2008/ 10yrs	8
11. Isabelle Hart	2007/ 11yrs	4
12. Ivan Moore	1960's /35yrs	9
13. Ayesha Moore	1960's /35yrs	9
14. J Clark	1992/ 26yrs	7
15. J Waring	1983/ 35yrs	10
16. James Davies	1998/ 20yrs	2
17. Julia Goodwin	1988/ 30yrs	11
18. K Waring	1983/ 35yrs	10
19. Katherine Warr	1980's /33yrs	12
20. Kenn Warr	1980's /33yrs	12
21. Kathl Walker	1987/ 31yrs	13

Witness Location Key

Name	Years used/ since	Number
22. Kathryn Lacy	1992/ 26yrs	14
23. Martin Wilcox	1996/ 22yrs	15
24. Lucy Wilcox	1996/ 22yrs	15
25. Nicola Walker	2008/ 10yrs	16
26. Phoebe Hart	2007/ 11yrs	4
27. Rob Coles	1978/ 40yrs	4 prior to the Harts
28. Maggie Coles	1978/ 40yrs	4 prior to the Harts
29. Ros Huggins	1998/ 20yrs	17
30. Sally Lacey	1993/ 25yrs	14
31. Sarah Kenich	1988/ 30yrs	18
32. Sonja Kotevska	1992/ 26yrs	19
33. Steven Harvey	1993/ 25yrs	6
34. Thomas Clark	1995/ 23yrs	7
35. Tasha Harvey	1996/ 22yrs	6
36. Tim Davies	1998/ 20yrs	2
37. Wendy Coles	1980's /30yrs	4 prior to the Harts
38. Alison Hoskins	2011/ 6yrs	20
39. Kate Hayes	1988/ 30yrs	21
40. John Bowden	1977/ 41yrs	22
41. Lesley House	1987/ 31yrs	23
42. Edward Clark	1997 /21yrs	7

Witness Location Key

Name	Years used/ since	Number
43. Sheila Sawyer	1974/ 44yrs	1
44. Emma Herlinger	2016/ 2yrs	24